



EDLEE TOURS

—
SRI LANKA

Explore Together 13 Nights 14 Days Tour

A

Wonder of Asia

Welcome to Your Dream Vacation

AYUBOWAN

We take our palms together and say “AYUBOWAN”. It is the common Sri Lankan greeting for which we can use any time of the day for Welcome our visitors. It is a greeting for “Long Life”.

Dear Sir/Madam, Please check your tour plan and feel free to change anything as per your idea. Thank you

TOUR PLAN - Basic

- ❖ Duration : - 13 Nights and 14 Days Tour
- ❖ Starting point : - At Colombo International Airport
- ❖ Ending point : - At Colombo International Airport
- ❖ Tour route : - Airport – Yapahuwa – Wilpattu – Anuradhapura – Trincomalee – Sigiriya/Dambulla – Kandy – Nuwara Eliya – Ella – Mirissa - Galle – Airport

SITES AND ATTRACTIONS

- Yapahuwa ancient ruins
- Wilpattu National park
- Anuradhapura Ancient City (Including Aukana buddha statue and Mihintale)
- Pigeon Islands
- Snorkeling and Coral watching
- Fort Fredrick
- Koneswaram Temple (Kovil)
- Village tour and lunch
- Minneriya/Kaudulla National park Safari
- Sigiriya Lion rock / Dambulla cave temple
- Village cycling tour
- Pidurangala
- Visit Nalanga Gedige / Spice Garden (Optional)
- Kandy city tour / Cultural Dance Show
- Early morning Visit temple of Tooth Relic
- Tea Plantation and Factory
- Waterfalls and Mountains / Lovers Leap
- Single tree nature walks / Seetha amman temple
- Most scenic train journey to Ella
- Nine arch bridge / Little Adem’s peak
- Ella rock hiking (4 ½ Hike)
- Deundara Lighthouse / Palm tree hill
- Slit fishing
- Galle fort
- Colombo city tour (Depends on the flight time)

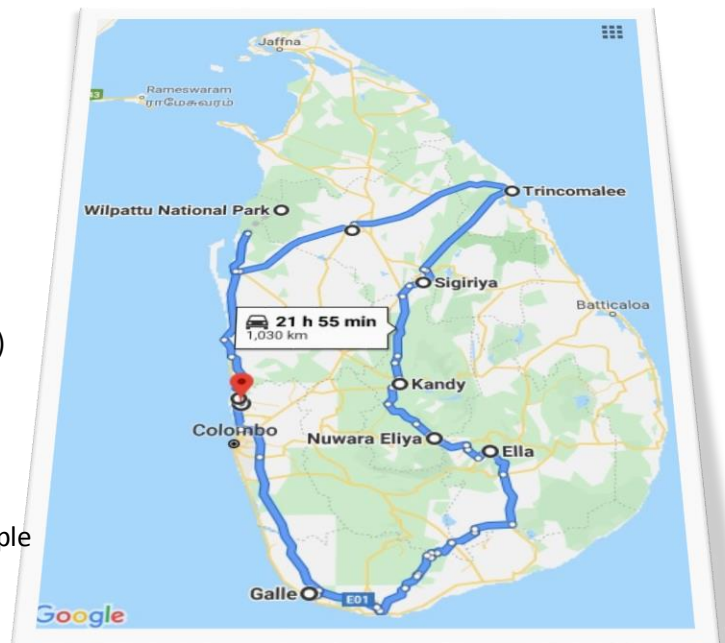

TOUR ITINERARY

DAY 01 – AIRPORT TO NEGOMBO

- Meet and Assistance at the Airport
- Snacks, drinks and transfer to hotel
- Relax at the hotel
- Cooking and Dinner with local family
- Overnight stay in Negombo



Overnight stay | Negombo
Meal plan | Breakfast and complimentary dinner
Expected time of travel | Airport to Negombo Hotel – 30 Min

DAY 02 – NEGOMBO TO ANURADHAPURA VIA YAPAHUWA

- Travel to Auradhapura
- Visit Yapahuwa Ancient ruins
- Wilpattu National park
- Check in to Hotel
- Overnight stay in Anuradhapura

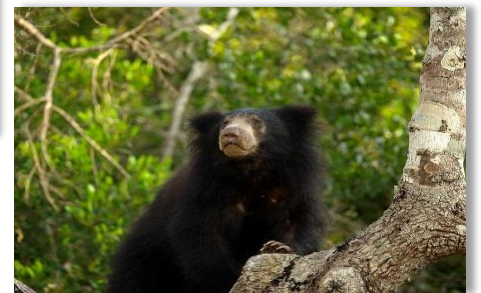

Overnight stay | Anuradhapura
Meal plan | Breakfast
Expected time of travel | Negombo to Anuradhapura – 3 ½ Hours

DAY 03 – ANURADHAPURA TO TRINCOMALEE

- Exploration of Anuradhapura ancient city
- Aukana Buddha statue and Mihintale
- Leave to Trincomalee
- Overnight stay in Trincomalee



Overnight stay | Trincomalee
Meal plan | Breakfast
Expected time of travel | Anuradhapura to Trincomalee – 2 Hours

DAY 04 – 06 – TRINCOMALEE

- Pigeon Islands
- Snorkeling and Coral watching
- Fort Fredrick
- Koneswaram Temple (Kovil)
- 6th full day relax on the Beach



Overnight stay | Trincomalee
Meal plan | Breakfast
Expected time of travel |



DAY 07 – TRINCOMALEE TO SIGIRIYA

- Village tour and lunch
- Minneriya/Kaudulla National park Safari
- Overnight stay in Sigiriya



Overnight stay | Sigiriya
Meal plan | Breakfast
Expected time of travel | Trincomalee to Sigiriya – 2 Hours



DAY 08 – SIGIRIYA

- Sigiriya Lion rock
- Dambulla cave temple
- Village cycling tour
- Overnight stay in Sigiriya

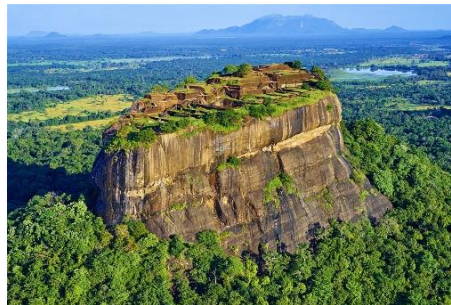

Overnight stay | Sigiriya
Meal plan | Breakfast
Expected time of travel |



DAY 09 – SIGIRIYA TO KANDY

- Early morning visit Pidurangala (Witness the spectacular view of Sun rise)
- Leave to Kandy
- Visit Nalanga Gedige
- Spice Garden (Optional)
- Kandy city tour
- Cultural Show (5.00 pm)

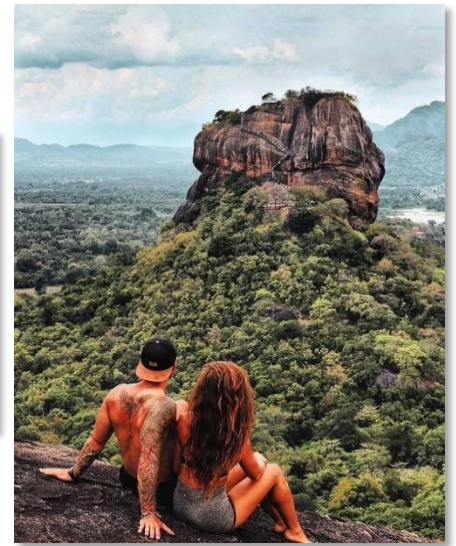

Overnight stay | Kandy
Meal plan | Breakfast
Expected time of travel | Sigiriya to Kandy– 2 ½ Hours

DAY 10 – KANDY TO NUWARA ELIYA

- Early morning Visit temple of Tooth Relic
- Tea Plantation and Factory
- Waterfalls and Mountains
- Lovers Leap
- Overnight stay in Nuwara Eliya



Overnight stay | Nuwara Eliya
Meal plan | Breakfast
Expected time of travel | Kandy to Nuwara Eliya – 2 ½ Hours

DAY 11 – NUWARA ELIYA TO ELLA

- Single tree nature walks
- Seetha amman temple
- Most scenic train journey to Ella
- Overnight stay in Ella



Overnight stay | Ella
Meal plan | Breakfast
Expected time of travel | Nuwara Eliya to Ella 3 Hours

DAY 12 – ELLA

- Nine arch bridge
- Little Adem's peak
- Ella rock hiking (4 ½ Hike)
- Overnight stay in Ella

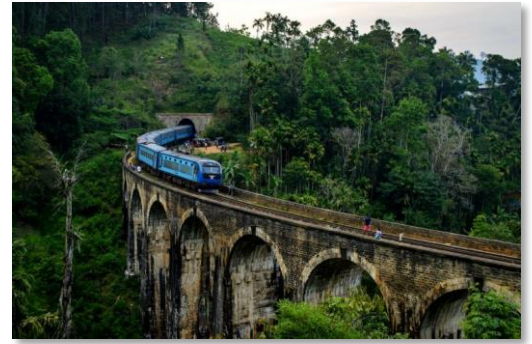

Overnight stay | Ella
Meal plan | Breakfast
Expected time of travel |

DAY 13 – ELLA TO GALLE

- Deundara Lighthouse
- Palm tree hill
- Slit fishing
- Galle fort
- Overnight stay in Galle



Overnight stay | Galle
Meal plan | Breakfast
Expected time of travel | Ella to Galle 4 ½ Hours



DAY 14 – GALLE TO AIRPORT VIA COLOMBO

- Leave to Airport depend on flight time
- Colombo city tour Depend on flight time

Meal plan | Breakfast
Expected time of travel | Galle to Airport – 2 ½ Hours





PRICE INCLUDES

- Airport pickup and Airport drop
- Double room accommodation at Standard Hotels with breakfast (Hot and cold water and WiFi)
- All transfers in Air-Condition private car – (All the cars are new)
- Meal plan starts from 2nd day morning to 14th day morning
- All the cost which related to the car and guide
- Government taxes

***** NO HIDDEN CHARGES INCLUDED**

PRICE EXCLUDES

- Entrance tickets to all sites
- Lunch and Dinner
- Any other service which does not mention includes

COMPLEMENTARY FROM EDLEE TOURS & TRAVELS

- On arrival snacks and drinks
- Unlimited drinking water bottles
- Mobile SIM card with free WiFi

PAYMENT POLICY

- In order to confirm the booking, we need advance payment of 50% balance can be settle ones arrive to Sri Lanka
- There will be no additional charges for postage, handling, and booking. We do not provide any hidden charges.
- Peak season payment will be subject to hotel availability. As sometimes we need to pay in full for hotels in order to book rooms. (Peak season – January / April / July / August / December)

PAYMENT METHOD

- Bank transfer to our company account
- Western Union money transfer

***** We will provide all our details with our invoice**

CANCELATION POLICY & REFUND

- If the cancellation made 50 days prior to arrival, we will refund 100% from the hotel reservations and other service. But need to charge for bank charges only. Below mention are the rest of refund,
 - 50 to 45 days, 75% will be refund from total bill
 - 45 to 21 days, 50% will be refund from total bill
 - After 21 days any cancellation made, we will look in to case by case and try to refund maximum possible. As we need to get hotel confirmations also.
- No refund for early check outs or No-Show
- Site tickets and Activity tickets will refund in 100% if client cancelled it 1 (one) Day prior to any activity or site visit.

SPECIAL NOTES

- All prices are inclusive of tax and service charges. Government taxes are subject to change.
- Check – in time for hotels will be 2pm and check – out time will be 11am.
- First day early checking will arrange at any time and last day late check-out. This will be subject to flight details and additional charges will be added.
- All our vehicles are fully insured and according to standards for provide service of tourist transportation.
- Special passenger cover for travelers.
- If there is any unavoidable circumstance arrive, such as break down or accident we will provide replace vehicle as soon as possible.
- 24 hours driver and vehicle service will be provided.



EDLEE TOURS

SRI LANKA

Email :- jude@edleetours.lk Web :- www.edleetours.lk Mobile :- +94773794801 (Whatsapp)
REG No. Company PV 119488 / Sri Lanka Tourism Development Authority No. SLTDA/SQ/TA/01900

