



EDLEE TOURS

—
SRI LANKA

Wild Life Photography 17 Nights 18 Days Tour

A

Wonder of Asia

Welcome to Your Dream Vacation

AYUBOWAN

We take our palms together and say “AYUBOWAN”. It is the common Sri Lankan greeting for which we can use any time of the day for Welcome our visitors. It is a greeting for “Long Life”.

Dear Sir/Madam, Please check your tour plan and feel free to change anything as per your idea. Thank you

TOUR PLAN - Basic

- ❖ Duration : - 17 Nights and 18 Days Tour
- ❖ Starting point : - At Colombo International Airport
- ❖ Ending point : - At Colombo International Airport
- ❖ Tour route : - Airport – Yapahuwa – Anuradhapura - Wilpattu – Sigiriya/Dambulla – Nuwara Eliya – Ella – Arugambay – Kumana – Tissa - Galle – Airport

SITES AND ATTRACTIONS

- Yapahuwa ancient ruins
- Wilpattu National park
- Anuradhapura Ancient City
- Kaudulla National park Safari
- Pidurangala
- Village tour and lunch
- Sigiriya Lion rock
- Dambulla cave temple
- Knuckles mountain range exploration
- Tea Plantation and Factory
- Waterfalls and Mountains
- Horton plains national park
- Single tree nature walks
- Most scenic train journey to Ella
- Nine arch bridge / Little Adam’s peak
- Ella rock hiking (4 ½ Hike)
- Diyaluma waterfalls and hike
- Kumana park
- Bundala park
- Yala national park
- Deundara Lighthouse / Palm tree hill
- Galle fort
- Turtle hatchery (Optional)
- Madu river boat safari (Optional)

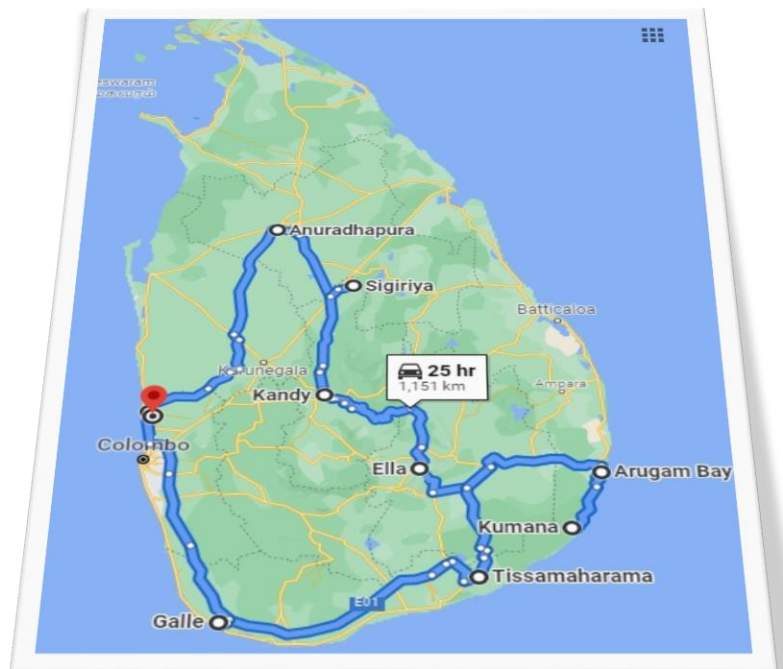

TOUR ITINERARY

DAY 01 – AIRPORT TO NEGOMBO

- Meet and Assistance at the Airport
- Snacks, drinks and transfer to hotel
- Relax at the hotel
- Cooking and Dinner with local family



Overnight stay | Negombo
Meal plan | Breakfast and complimentary dinner
Expected time of travel | Airport to Negombo Hotel – 30 Min

DAY 02 – NEGOMBO TO ANURADHAPURA

- Travel to Anuradhapura
- Anuradhapura ancient city tour
- Check in to Hotel



Overnight stay | Anuradhapura
Meal plan | Breakfast
Expected time of travel | Negombo to Anuradhapura – 3 ½ Hours

DAY 03 – ANURADHAPURA TO WILPATTU

- Leave Wilpattu
- Full day safari tour

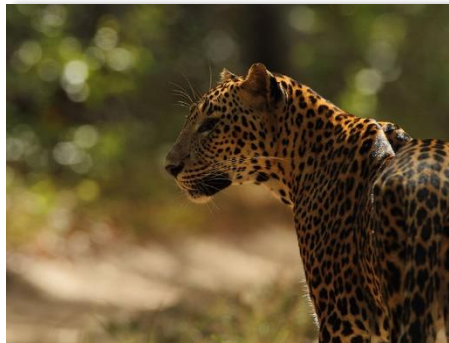

Overnight stay | Anuradhapura
Meal plan | Breakfast
Expected time of travel | Anuradhapura to Wilpattu – 2 Hours

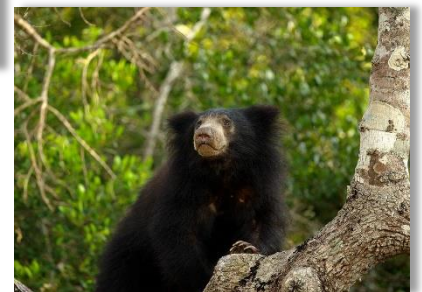

DAY 04 – ANURADHAPURA TO SIGIRIYA

- Leave to Sigiriya
- Village tour and Lunch
- Kaudulla National Park safari
- Overnight stay in Sigiriya



Overnight stay | Sigiriya
Meal plan | Breakfast
Expected time of travel | Anuradhapura to Sigiriya – 2 Hours

DAY 05 - SIGIRIYA

- Morning visit Sigiriya Rock
- Lunch and rest
- Pidurangala rock and evening sunset

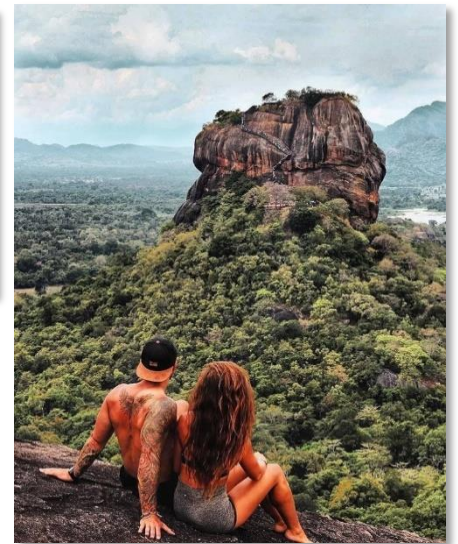
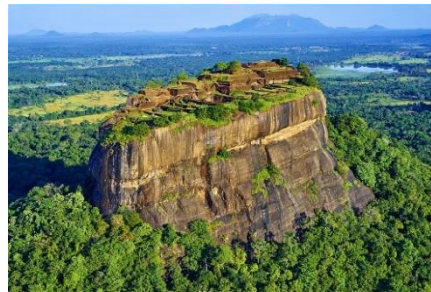

Overnight stay | Sigiriya
Meal plan | Breakfast
Expected time of travel |

DAY 06 – SIGIRIYA TO KANDY

- Leave to Kandy
- Kandy City tour
- Tooth Temple
- Traditional dancing show



Overnight stay | Sigiriya
Meal plan | Breakfast
Expected time of travel | Sigiriya to Kandy 2 ½ Hours

DAY 07 – KANDY TO NUWARA ELIYA

- Tea factory and Tea plantation
- Mountains and waterfalls
- Evening rest in the Hotel



Overnight stay | Nuwara Eliya
Meal plan | Breakfast
Expected time of travel | Kunuckles to Nuwara Eliya 4 Hours

DAY 08 – NUWARA ELIYA

- Horton plains nature hike
- Evening rest in the Hotel



Overnight stay | Nuwara Eliya
Meal plan | Breakfast
Expected time of travel |



DAY 09 – NUWARA ELIYA TO ELLA

- Single tree nature walks
- Most scenic train journey to Ella
- Overnight stay in Ella



Overnight stay | Ella
Meal plan | Breakfast
Expected time of travel | Nuwara Eliya to Ella 3 Hours

DAY 10 – ELLA

- Nine arch bridge
- Little Adem's peak
- Ella rock hiking (4 ½ Hike)
- Overnight stay in Ella

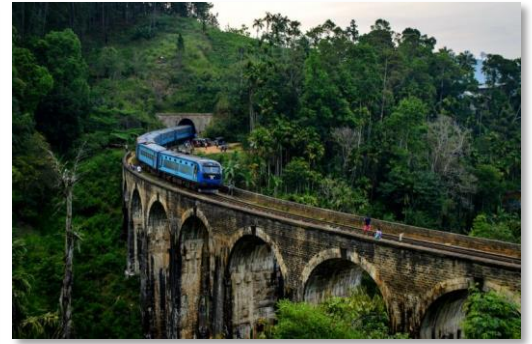

Overnight stay | Ella
Meal plan | Breakfast
Expected time of travel |

DAY 11 – ELLA TO ARUGAM BAY

- Bath at Diyaluma Falls
- Leave to Arugam bay
- Check in to Hotel



Overnight stay | Arugambay
Meal plan | Breakfast
Expected time of travel | Ella to Arugambay 3 ½ hours

DAY 12 / 13 – ARUGAM BAY TO KUMANA

- Full day safari at Kumana
- Best birds national park in Sri Lanka
- Two days safari



Overnight stay | Arugam Bay
Meal plan | Breakfast
Expected time of travel |

DAY 14 – ARUGAM BAY TO TISSAMAHARAMA

- Leave to Tissamaharama
- Half day Safari at Yala



Overnight stay | Tissamaharama
Meal plan | Breakfast
Expected time of travel | Arugam Bay - Tissamaharama



DAY 15 –TISSAMAHARAMA

- Full day Safari at Bundala
- Specially for birds



Overnight stay | Tissamaharama
Meal plan | Breakfast
Expected time of travel | Tissa – Bundala 1 Hour

DAY 16 –TISSAMAHARAMA

- Full day Safari at Yala
- We will safari at different blocks of park

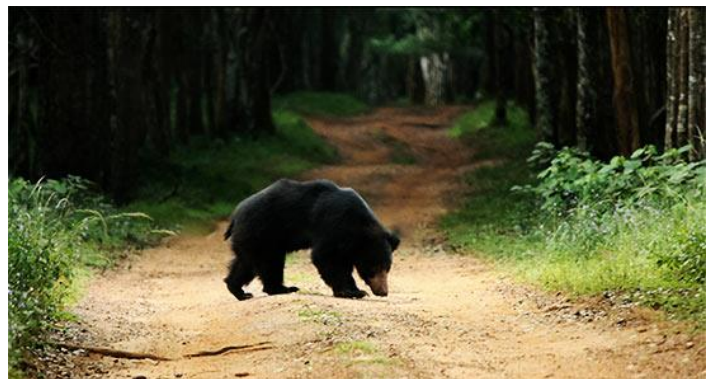

Overnight stay | Tissamaharama
Meal plan | Breakfast
Expected time of travel |

DAY 17 – TISSAMAHARAMA TO GALLE

- Dondra Light house
- Mirissa palm tree hill
- Galle fort (Sun set)
- Overnight stay in Galle

Overnight stay | Galle
Meal plan | Breakfast
Expected time of travel | Udawalawa to Galle 3 Hours



DAY 18 – GALLE TO AIRPORT

- Leave to the airport
- On the way Colombo city tour.
- One of the South Asia's best cities

Meal plan | Breakfast
Expected time of travel | Galle to Airport 2 ½ Hours



END OF THE TOUR



PRICE INCLUDES

- Airport pickup and Airport drop
- Double room accommodation at Standard Hotels with breakfast (Hot and cold water and WiFi)
- All transfers in Air-Condition private car – (All the cars are new)
- Meal plan starts from 2nd day morning to 15th day morning
- All the cost which related to the car and guide
- Government taxes

***** NO HIDDEN CHARGES INCLUDED**

PRICE EXCLUDES

- Entrance tickets to all sites
- Lunch and Dinner
- Any other service which does not mention includes

COMPLEMENTARY FROM EDLEE TOURS & TRAVELS

- On arrival snacks and drinks
- Unlimited drinking water bottles
- Mobile SIM card with free WiFi

PAYMENT POLICY

- In order to confirm the booking, we need advance payment of 50% balance can be settle ones arrive to Sri Lanka
- There will be no additional charges for postage, handling, and booking. We do not provide any hidden charges.
- Peak season payment will be subject to hotel availability. As sometimes we need to pay in full for hotels in order to book rooms. (Peak season – January / April / July / August / December)

PAYMENT METHOD

- Bank transfer to our company account
- Western Union money transfer

***** We will provide all our details with our invoice**

CANCELATION POLICY & REFUND

- If the cancellation made 50 days prior to arrival, we will refund 100% from the hotel reservations and other service. But need to charge for bank charges only. Below mention are the rest of refund,
 - 50 to 45 days, 75% will be refund from total bill
 - 45 to 21 days, 50% will be refund from total bill
 - After 21 days any cancellation made, we will look in to case by case and try to refund maximum possible. As we need to get hotel confirmations also.
- No refund for early check outs or No-Show
- Site tickets and Activity tickets will refund in 100% if client cancelled it 1 (one) Day prior to any activity or site visit.

SPECIAL NOTES

- All prices are inclusive of tax and service charges. Government taxes are subject to change.
- Check – in time for hotels will be 2pm and check – out time will be 11am.
- First day early checking will arrange at any time and last day late check-out. This will be subject to flight details and additional charges will be added.
- All our vehicles are fully insured and according to standards for provide service of tourist transportation.
- Special passenger cover for travelers.
- If there is any unavoidable circumstance arrive, such as break down or accident we will provide replace vehicle as soon as possible.
- 24 hours driver and vehicle service will be provided.



EDLEE TOURS

SRI LANKA

Email :- bookings@edleetours.com Web :- www.edleetours.com Mobile :- +94773794801 (Whatsapp)

Office Tel / Fax: - +94312230828

REG No. Company PV 119488 / Sri Lanka Tourism Development Authority No. SLTDA/SQ/TA/01900



EDLEE TOUR & TRAVELS

ENDLESS FRIENDSHIP