

Best of Sri Lanka 20 Nights 21 Days Tour

# A Wonder of Asia

## Welcome to Your Dream Vacation

EDLEE TOUR & TRAVELS

ENDLESS FRIENDSHIP

## AYUBOWAN

We take our palms together and say “AYUBOWAN”. It is the common Sri Lankan greeting for which we can use any time of the day for Welcome our visitors. It is a greeting for “Long Life”.

Dear Sir/Madam, Please check your tour plan and feel free to change anything as per your idea. Thank you

### TOUR PLAN - Basic

- ❖ Duration : - 21 Nights and 22 Days Tour
- ❖ Starting point : - At Colombo International Airport
- ❖ Ending point : - At Colombo International Airport
- ❖ Tour route : - Airport – Yapahuwa – Wilpattu – Anuradhapura – Jaffna - Trincomalee – Sigiriya/Dambulla – Pasikuda – Polonnaruwa - Sigiriya - Kandy – Nuwara Eliya – Ella – Yala - Mirissa - Galle – Airport

### SITES AND ATTRACTIONS

- Negombo
- Yapahuwa ancient ruins
- Wilpattu National park
- Anuradhapura Ancient City
- Jaffna City and Surrounding
- Pigeon Islands
- Snorkeling and Coral watching
- Fort Fredrick
- Koneswaram Temple (Kovil)
- Village tour and lunch
- Minneriya/Kaudulla National park Safari
- Sigiriya Lion rock / Dambulla cave temple
- Pidurangala
- Pasikuda Beach
- Polonnaruwa Ancient city
- Visit Nalanga Gedige / Spice Garden (Optional)
- Kandy city tour / Cultural Dance Show
- Temple of Tooth Relic
- Tea Plantation and Factory
- Waterfalls and Mountains / Lovers Leap
- Most scenic train journey to Ella
- Nine arch bridge / Little Adem's peak
- Ella rock hiking (4 ½ Hike)
- Deundara Lighthouse / Palm tree hill
- Galle fort

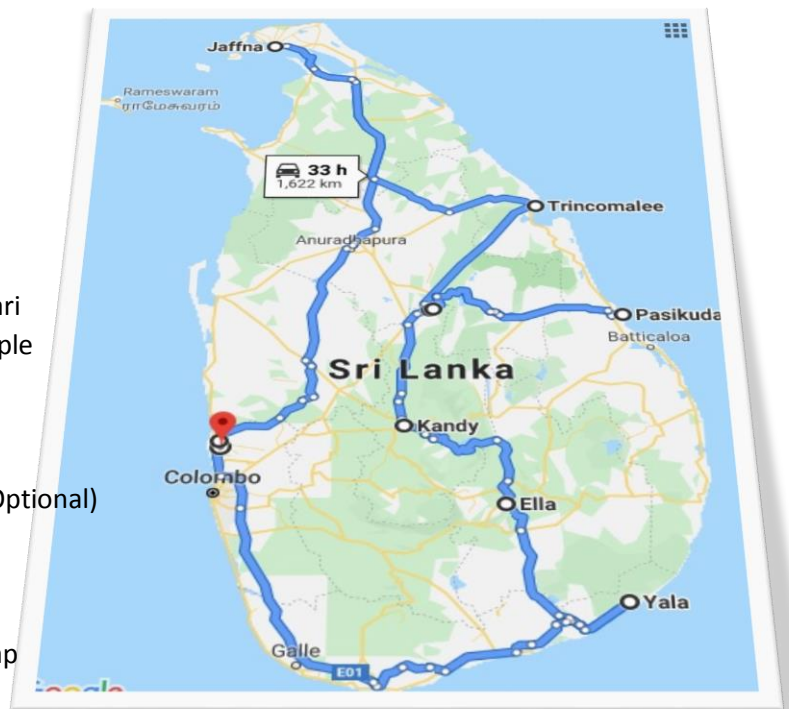



## TOUR ITINERARY

### DAY 01 – AIRPORT TO NEGOMBO

- Meet and Assistance at the Airport
- Snacks, drinks and transfer to hotel
- Relax at the hotel
- Cooking and Dinner with local family

Overnight stay | Negombo  
Meal plan | Breakfast and complimentary dinner  
Expected time of travel | Airport to Negombo Hotel – 30 Min



### DAY 02 – NEGOMBO TO ANURADHAPURA VIA YAPAHUWA

- Travel to Auradhapura
- Visit Yapahuwa Ancient ruins
- Wilpattu National park
- Check in to Hotel

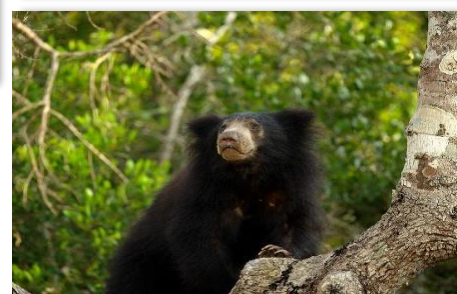
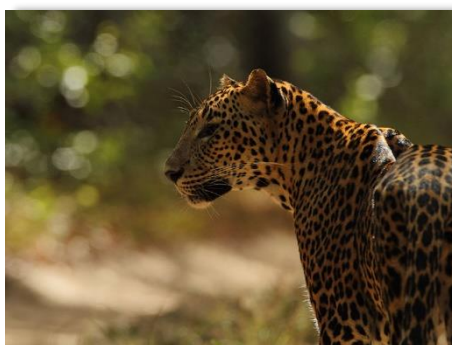

Overnight stay | Anuradhapura  
Meal plan | Breakfast  
Expected time of travel | Negombo to Anuradhapura – 3 ½ Hours

### DAY 03 – ANURADHAPURA TO JAFFNA

- Anuradhapura city tour
- Jaffna
- Check in to Hotel



Overnight stay | Jaffna  
Meal plan | Breakfast  
Expected time of travel | Anuradhapura to Jaffna – 3 ½ Hours

#### DAY 04 – JAFFNA

- Explore Jaffna
- We will explore all the important places in Jaffna

Overnight stay | Jaffna  
Meal plan | Breakfast  
Expected time of travel |



#### DAY 05 – JAFFNA TO TRINCOMALEE

- Leave to Trincomalee
- Evening relax on beach

Overnight stay | Trincomalee  
Meal plan | Breakfast  
Expected time of travel | Anuradhapura to Trincomalee – 2 Hours



#### DAY 06 – TRINCOMALEE

- Pigeon Islands
- Snorkeling and Coral watching
- Fort Fredrick
- Koneswaram Temple (Kovil)



Overnight stay | Trincomalee  
Meal plan | Breakfast  
Expected time of travel | Full day Trinco





### DAY 07 – TRINCOMALEE TO SIGIRIYA

- Village tour and lunch
- Minneriya/Kaudulla National park Safari



Overnight stay | Sigiriya  
Meal plan | Breakfast  
Expected time of travel | Trincomalee to Sigiriya – 2 Hours

### DAY 08 – SIGIRIYA

- Sigiriya Lion rock
- Dambulla cave temple

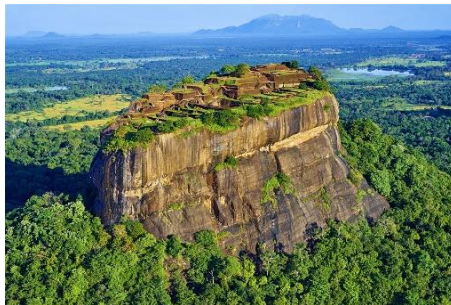

Overnight stay | Sigiriya  
Meal plan | Breakfast  
Expected time of travel | Full day Sigiriya

### DAY 09 – SIGIRIYA TO PASIKUDA

- Leave to Pasikuda
- Beach stay



Overnight stay | Pasikuda  
Meal plan | Breakfast  
Expected time of travel | Sigiriya to Pasikuda – 3 Hours

### DAY 10 / 11 – PASIKUDA

- Beach stay

Overnight stay | Pasikuda  
Meal plan | Breakfast  
Expected time of travel | Full day Pasikuda



## DAY 12 – PASIKUDA TO SIGIRIYA VIA POLONNARUWA

- Leave to Sigiriya via Polonnaruwa
- Polonnaruwa ancient city tour
- Pidurangala Rock

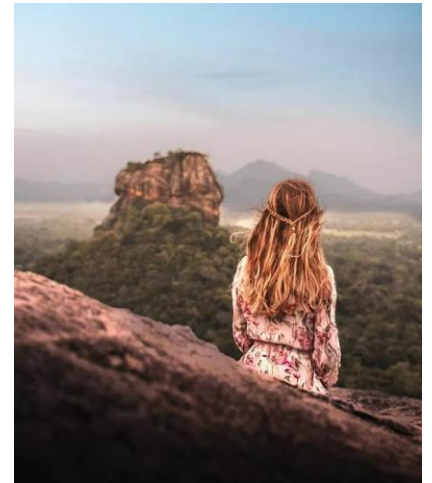

Overnight stay | Sigiriya  
Meal plan | Breakfast  
Expected time of travel | Sigiriya to Pasikuda – 3 Hours

## DAY 13 – SIGIRIYA TO KANDY

- Leave to Kandy
- Visit Nalanga Gedige
- Spice Garden (Optional)
- Kandy city tour
- Cultural Show (5.00 pm)



Overnight stay | Kandy  
Meal plan | Breakfast  
Expected time of travel | Sigiriya to Kandy– 2 ½ Hours

## DAY 14 – KANDY

- Royal Botanical garden
- Embekke Temple (Wooden temple)
- Tooth Temple Kandy



Overnight stay | Kandy  
Meal plan | Breakfast  
Expected time of travel | Sigiriya to Kandy– 2 ½ Hours





### DAY 15 – KANDY TO NUWARA ELIYA

- Tea Plantation and Factory
- Waterfalls and Mountains
- Gregory Lake
- Overnight stay in Nuwara Eliya

Overnight stay | Nuwara Eliya  
Meal plan | Breakfast  
Expected time of travel | Kandy to Nuwara Eliya – 2 ½ Hours



### DAY 16 – NUWARA ELIYA TO ELLA

- Single tree nature walks
- Seetha amman temple
- Most scenic train journey to Ella
- Overnight stay in Ella

Overnight stay | Ella  
Meal plan | Breakfast  
Expected time of travel | Nuwara Eliya to Ella 3 Hours



### DAY 17 – ELLA

- Nine arch bridge
- Little Adem's peak
- Ella rock hiking (4 ½ Hike)

Overnight stay | Ella  
Meal plan | Breakfast  
Expected time of travel | Full day Ella





### DAY 18 – ELLA TO YALA VIA DIYALUMA

- Leave to Yala
- Stops at Diyaluma Waterfalls
- Best experience with waterfall
- Evening Yala National park safari



Overnight stay | Yala  
Meal plan | Breakfast  
Expected time of travel | Ella to Yala 3 ½ Hours

### DAY 19 – ELLA TO MIRISSA

- Leave to Galle
- Dondra Lighthouse
- Palm tree hill
- Slit fishing
- Galle fort



Overnight stay | Mirissa  
Meal plan | Breakfast  
Expected time of travel | Yala to Galle 3 ½ Hours



### DAY 20 – ELLA TO MIRISSA

- Moring Whale watching
- Evening rest at Beach

Overnight stay | Mirissa  
Meal plan | Breakfast





## DAY 21 – MIRISSA TO AIRPORT

- Leave to Airport
- On the way visit Turtle Farm
- Colombo city tour
- Leave Sri Lanka with best memories



## PRICE INCLUDES

- Airport pickup and Airport drop
- Double room accommodation with selected category (Budget, Standard, Superior, Luxury)
- All transfers in Air-Condition private car – (All the cars are new)
- Meal plan starts from 2<sup>nd</sup> day morning to 21<sup>st</sup> day morning
- All the cost which related to the car and guide
- Government taxes

**\*\*\* NO HIDDEN CHARGES INCLUDED**

## PRICE EXCLUDES

- Entrance tickets to all sites
- Lunch and Dinner
- Any other service which does not mention includes

## COMPLEMENTARY FROM EDLEE TOURS & TRAVELS

- Free Sri Lankan Buffet lunch
- On arrival snacks and drinks
- Unlimited drinking water bottles
- Mobile SIM card with free WiFi

## PAYMENT POLICY

- In order to confirm the booking, we need advance payment of 50% balance can be settle ones arrive to Sri Lanka
- There will be no additional charges for postage, handling, and booking. We do not provide any hidden charges.
- Peak season payment will be subject to hotel availability. As sometimes we need to pay in full for hotels in order to book rooms. (Peak season – January / April / July / August / December)

## PAYMENT METHOD

- Bank transfer to our company account
- Western Union money transfer

**\*\*\* We will provide all our details with our invoice**



## CANCELATION POLICY & REFUND

- If the cancellation made 50 days prior to arrival, we will refund 100% from the hotel reservations and other service. But need to charge for bank charges only. Below mention are the rest of refund,
  - 50 to 45 days, 75% will be refund from total bill
  - 45 to 21 days, 50% will be refund from total bill
  - After 21 days any cancellation made, we will look in to case by case and try to refund maximum possible. As we need to get hotel confirmations also.
- No refund for early check outs or No-Show
- Site tickets and Activity tickets will refund in 100% if client cancelled it 1 (one) Day prior to any activity or site visit.

## SPECIAL NOTES

- All prices are inclusive of tax and service charges. Government taxes are subject to change.
- Check – in time for hotels will be 2pm and check – out time will be 11am.
- First day early checking will arrange at any time and last day late check-out. This will be subject to flight details and additional charges will be added.
- All our vehicles are fully insured and according to standards for provide service of tourist transportation.
- Special passenger cover for travelers.
- If there is any unavoidable circumstance arrive, such as break down or accident we will provide replace vehicle as soon as possible.
- 24 hours driver and vehicle service will be provided.



*Endless Friendship*

Contact Person: - Jude Sanjeewa

Head of Sales and Marketing

Registered Office: - No 76, Negombo Bus Terminal, Negombo.

Email: - [bookings@edleetours.com](mailto:bookings@edleetours.com) Web: - [www.edleetours.com](http://www.edleetours.com) Mobile:- +94773794801 (Whatsapp)

Office Tel / Fax: - +94312230828

REG No. Company PV 119488 / Sri Lanka Tourism Development Authority No. SLTDA/SQA/TA/01900

Civil Aviation Authority of Sri Lanka No. A - 1415



**EDLEE TOUR & TRAVELS**

**ENDLESS FRIENDSHIP**